



# Norwich Historical Society

## 2017 ANNUAL REPORT

### Board of Trustees

Alan Berolzheimer, *President*  
 Courtney Dobyms, *Vice President*  
 Corb Moister, Jr., *Treasurer*  
 Jennifer Ankner-Edelstein, *Secretary*

Annette Brown  
 David Callaway  
 Cynthia Chapman  
 Carolyn Clinton  
 Becky Cook  
 Lois Porter Green  
 Seth Goodwin  
 Jane Korey  
 Gail Kiley Sanders  
 Jonathan Streeter  
 Heidi Webster  
 Sarah Rooker, *Director*

### HOURS

Wednesday and Thursday  
 11:00am – 3:00pm  
 Saturday 10:00am – Noon  
 June through October  
 277 Main Street • PO Box 1680  
 Norwich, VT 05055  
 802.649.0124  
 info@norwichhistory.org  
 www.norwichhistory.org

### LOOKING FORWARD AT NHS

In 2017 the Norwich Historical Society board of trustees developed a new mission statement to reflect a renewed emphasis on connecting to the community and sharing Norwich history as broadly as possible: The mission of the Norwich Historical Society seeks to foster a greater sense of place and community by preserving and sharing its collections and stories from the past. We see the Norwich Historical Society as *Your Door to Norwich History*.

The board also undertook a comprehensive review of the Society's activities and how they fit into the property at 277 Main Street. The focus has been on how best to use the ell and barn for programs, exhibits, and storage of collections. Thanks to a very generous friend of the Society, we were able to replace the roof of the Lewis House. The year-long mid-century modern theme for 2017 was well received, with sold-out walking tours and joint programs with the Hanover Historical Society. A new monthly genealogy group continues to grow. Thanks to a grant from the Norwich Women's Club, we were able to hire summer intern Kevin

Hybels to digitize our collection of Norwich street photos and write what became very popular online history posts. This project was in preparation for our 2018 Street Smarts theme.

We continue a thematic approach to exhibits and programs in 2018 with a focus on Norwich's streets and neighborhoods. Our year-long exhibit, *Back to Our Routes: The Stories of Norwich's Road Names*, features the Braggs, Brighams, Pattrells, and other families who farmed the land for generations and left their imprints on the landscape. Layers of maps reveal how the town's neighborhoods and hamlets devel-

oped. Programs to accompany the exhibit include a workshop on researching ancient roads, a series of summer neighborhood socials featuring ice cream and street history, and monthly walking tours.

The Norwich Historical Society meets its operating budget through memberships, annual gifts, grants, fundraising events, and a town appropriation. Thank you for the many ways you support your community's historical society and history. Please check out our website or the listserv for the rich calendar of events offered in 2018.



Kevin Hybels and April Andrews work on digitizing the Society's collection of Norwich street photographs.

### HOUSE AND GARDEN TOUR 2018 • Saturday, June 23, 3:00 – 7:00 pm • Cost: \$25 (\$20 for members)

This year's tour invites visitors to take an afternoon stroll down Norwich's historic Main Street. Step back in time as you visit the town's oldest residence (1773) and one of the iconic "three bricks," an 1821 Federal whose ell dates from 1780. Another brick Federal (c. 1825) was once the home of Norwich University founder, Alden Partridge. Two charming capes (1808 and 1840) bespeak a more modest 19th-century lifestyle; a 1907 Victorian that once housed the town's post office and—in the garage—its jail. St. Barnabas Church (1863/1917) will open its doors and gardens for the day.

While all these homes have been functionally updated, they



preserve important period architectural elements. Dartmouth architectural historian Marlene Heck will give a talk on June 13 at 7 pm about the features and

significance of our exceptional architectural heritage. Local florists and garden centers will add their touch to the tour with special displays for indoor or outdoor

spaces at each home. On the day of the event, plein air artists will set up their easels on the grounds of the properties, allowing visitors to see the homes and gardens through the artist's eye. Join us to view their work and enjoy cocktails and small bites at Lewis House from 6:30 on.

*Thank you to our generous Norwich homeowners for offering their beautiful home and gardens for 2017's amazing mid-century modern tour:*

- Liz Canner and Alex Barnett
- Peter and Susan Brink
- Michael Flanagan
- Tammy Heesakker and Greg Russo
- Beth Krusi and Sandy Harris
- The Norwich Congregational Church

# ANNUAL FUND

January 1 – December 31, 2017

## INDIVIDUALS

Bill and Betty Ann Aldrich  
Jacqueline Allen  
Marguerite and Thomas Ames  
Jennifer Ankner-Edelstein  
Laurence Babcock & Virginia Stone  
Mary Bagnato  
Barbara Ragle Barnes  
Christine and Donald Bartlett, Jr.  
Rose L. Bender  
James and Judith Bernat  
Alan Berolzheimer  
Elizabeth Blum & Nelson Kasfir  
Sally C. Bower  
Tineke Breed  
Peter and Susan Brink  
Gary Brooks and Barbara Duncan  
Richard and Molly Brooks  
Richard and Robin Brooks  
Judy and Jim Brown  
Annette and Arnie Brown  
Mary Brownlow  
David Callaway  
Tom & Samantha Candon  
Margery Cantor  
Richard and Cynthia Chapman  
Margaret Cheney and Peter Welch

Dan Fraser  
Jack and Jean Fraser  
George and Susie Fraser  
Holly Glick and Jonathan Frishtick  
Milton and Carolyn Frye  
Margaret Galbraith  
John and Catherine Girard  
Shirley Grainger-Inselburg  
Lois and Bob Green  
Susan E Hardy  
Marlene Heck and Kevin Reinhart  
Tammy Heesakker  
Pete and Ann Henderson  
Lester Henderson  
Shoshana Hort and Alex Fuld  
Bruce Hubbell  
Eleanor Huke  
Roger and Helen Hutchinson  
Geraldine M. Jacobson  
Nora Jacobson and David Ferm  
Marty and Douglas James  
Deborah and Aaron Kaplan  
Douglas and Lois Kerr  
Kenneth and Jane Korey  
Stephen & Rita Lajoie  
Mr. Joe Lavin  
Bonnie Lawlor



The hearse made its way down Main Street during the Norwich Fair parade in July.

Ed and Joyce Childs  
Elissa Close and Chris Brady  
Stuart Close & Kristin Brown  
Harold L. Colvocoresses  
Brian and Anne Cook  
Anne L. Cook  
Fred and Sophia Crawford  
Erika and Brian Dade  
David DeLucia  
Courtney Dobyns  
Frank Dolan  
Karin Dwyer and Evan Pierce  
Susan and William Edwards  
James Engler  
Michael Foster

Karen and Jeffrey Lubell  
Reese and Katie Madden  
Erin Marotti Salcone  
Roger and Gretchen Maynard  
Carmen T McCampbell  
Virginia McCleery  
Joanne and John McCormick  
Buff and Suse McLaughry  
Peg and Ed Merrens  
Penny Folley Miller  
Corb Moister, Jr.  
Linda Mulley  
Elizabeth and Duff Nelson  
Martha Nelson and Brion McMullan  
Sheldon M. Novick and  
Carolyn M. Clinton

## 2017 Business Sponsors

The Historical Society is grateful to our sponsors who underwrite our programs and events.

### Steward Level (\$500+)

G.R. Porter & Sons, Inc.  
Jane and Bill Stetson  
Mascoma Savings Bank  
Norwich Square Properties  
Windows and Doors by Brownell

### Supporter Level: (\$100+)

Andrea's Hair Studio  
Coldwell Banker Lifestyles  
Crossroad Farmstand at Norwich  
Dan & Whit's General Store  
Donald Neely, Orthodontics  
Grossman & Ripps, PLLC

### Sustainer Level: (\$250+)

Building Energy  
Chippers  
GKS Designs  
Jeff Wilmot Painting, Inc.  
Killdeer Farm  
Ledyard National Bank  
The Norwich Inn

Riverlight Builders  
Shepard Butler Landscape Architecture  
Smith & Vansant Architects  
Stave Puzzles  
The Clean Yield Fund  
Webster and Donovan Excavating, Inc.

Haynes and Garthwaite Architects  
H. C. S. M. Enterprises  
Kearney & Son Carpentry  
Kith & Kin  
Morano Gelato  
Norwich Bookstore

Norwich Solar Technologies  
The Richards Group  
River Road Veterinary Clinic  
Solaflect Energy  
TouchChi Massage  
Village Green Publishing

Rosamond F. Orford  
Nancy Osgood  
Jane E. Osgood and  
Frederick W. Hilles  
Nancy Peabody  
Anne Corning Pearson  
Liz and Bill Pierce  
Sue and Bob Pitiger  
Carolyn Porter  
Toni & Gregory Prince  
Carolyn and Alfred Purcell, Jr.  
Lindsay Putnam and Brian Kunz  
Ned & Cathie Redpath

David & Sarah Reeves  
Robert Rettig  
Doug and Berna Rexford  
Horst J. Richter  
Len Rieser  
Elisabeth Russell  
Gail and Nick Sanders  
Carl Schmidt  
Ann and Dean Seibert  
Peter & Anne Silberfarb  
David K. Smith  
Lisa Solbert-Sheldon  
Susan Spademan  
Robert Spottswood  
John and Lydia Starosta  
Peter Stein and Lisa Cashdan  
Suzanne Stofflet  
Jonathan Streeter and  
Elizabeth McKinstry

Richard and Melinda Stucker  
Josephine Tate  
Signe Taylor and Joel Stettenheim  
Nancy Tela  
Wendy Thompson  
Lynn Tidman  
Andrew and Gail Torkelson  
Liz and Folger Tuggle  
Jay and Deborah Van Arman  
Ross and Sandra Virginia  
Noelle and Geoffrey Vitt  
Suzanne and Graham Wallis  
Heidi Webster

Chris Weinmann  
Donna and Philip Wheeler  
Stuart & Tilda White  
Gillian F. White  
Bradford and Alice Williams  
Marcia and Bruce Williams  
Stephanie Wolff and Steven Mann  
Roger and Nancy Zaenglein

## NORWICH HISTORICAL SOCIETY MEMBERSHIP

### Benefactor (\$500+)

Joseph and Judy Phillips

### Steward (\$250 – 499)

Sandra K. Anderson and  
Reeve Williams  
Richard and Robin Brooks  
Richard and Cynthia Chapman, Jr.  
David DeLucia  
Kenneth and Jane Korey  
Corb Moister, Jr.  
Rosamond Orford  
Mary and David Otto  
Anne Pearson  
Steve and Martha Richardson  
Nick and Gail Sanders  
Jim and Margaret Southworth  
Jonathan and Priscilla Vincent

### In-Kind Donations and Raffle prizes supplied by

Carpenter & Main Restaurant  
Cedar Circle Farm  
Coop Food Stores  
E. C. Brown's Nursery  
Edgewater Farm  
GIS GPS Mapping  
Historic New England  
Killdeer Farm  
Leahy Press

Longacre's Nursery  
Main Street Kitchens  
Norwich Bookstore  
Shepard Butler Landscape Architects  
Spencer-Julian Antiques  
W.A. Smith Auctioneers  
Weston Antiques Show & Gala  
White River Growpro

### Foundations and Organizations

The Barrette Family Fund  
Jack and Dorothy Byrne Foundation  
Frank and Brinna Sands Foundation

Norwich Lions Club  
Norwich Women's Club  
Town of Norwich



Our new monthly genealogy drop-in group draws genealogists from throughout the Upper Valley.

Toni and Greg Prince  
 David and Sarah Reeves  
 Arline and Barry Rotman  
 Elisabeth Russell  
 Sue Schiller  
 Ellen Seiffert  
 Barry Smith  
 Martia R. Smith  
 Marcos Stafne  
 Andrew and Shyla Nelson Stewart  
 Jonathan Streeter and  
 Elizabeth McKinstry  
 Thomas Taylor and  
 Marie McAndrew-Taylor  
 Vijay Thadani and Onita Connington  
 Geoffrey and Noelle Vitt  
 Suzanne and Graham Wallis  
 Elaine Waterman  
 Betty White  
 Bradford and Alice Williams  
 Marcia and Bruce Williams

**Associate (\$50)**

Jacqueline Allen  
 Betty and Doug Barba  
 Canny and Steve Bensen  
 Alan Berolzheimer  
 Christine Bothe  
 Annette Brown  
 Nancy Chase  
 Marilyse de Boissezon  
 Rogers and Asoong Elliott  
 Anne Felde

Polly Forcier  
 Priscilla Grayson  
 Susan Haedrich  
 Josie and Fran Hanlon  
 Virginia Hazen  
 Ann and Pete Henderson  
 Harland and Heather Hoisington  
 Dana and Jerry Ireland  
 Jean and John Lawe  
 Suzanne Leiter  
 Paul and Wendy Manganiello  
 David Wilson Milne and  
 Joyce Harris  
 Betty Nelson  
 Janice Phinney  
 Jane Phipps  
 Sharon and Robert Racusin  
 Peter and Elizabeth Robbie  
 Demo and Georgia Sofronas  
 Tom Southworth  
 Nancy Stone  
 Susan Voake  
 Stuart and Tilda White  
 Jo Anne Withington

**Family (\$35)**

David and Carole Bibeau  
 Marcia Cassidy and Paul Horak  
 Margaret Cheney  
 Elissa Close and Chris Brady  
 Stuart Close and Kristin Brown  
 Becky Cook and Natalie Boze  
 Mina Cowie

**LIFE MEMBERS**

Bill and Betty Ann Aldrich  
 Roger and Ellen Blake  
 Jane and Glenn Britton  
 Mary Brownlow  
 Nancy and Edward Clark  
 Linda Cook  
 Michael Foster  
 Daniel D Fraser  
 Anne French  
 Milton and Carolyn Frye  
 Shirley Grainger-Inselburg  
 Thomas Hulleberg &  
 Kristin Graham  
 James F. Jacobson  
 Molly King  
 Mary Ellen Kreider  
 Jeffrey and Therese Marshall

Donald May  
 Cathy and Scott McGee  
 Nancy Osgood  
 Beth Perry and Jeff Reed  
 Robert & Elizabeth Porter  
 Andrew & Kate Robinson  
 Jane O. Sargent  
 David and Ann Sargent, Jr.  
 Peter & Anne Silberfarb  
 William G. and Ann Marie Smith  
 Eleanor B. Stephenson  
 Bill and Jane Stetson  
 Pegge Strickler  
 Andrew and Gail Torkelson  
 Jay and Deborah Van Arman  
 Jack and Elizabeth Weingarten  
 Phil and Betsy Zea

Frank Demers  
 Marguerite Dunn  
 Barney Dwyer  
 Jessica Eakin and Eric Picconi  
 Jim and Beckie Eakin  
 Jonathan and Corinne Fenton  
 Norah Geraghty  
 John and Catherine Girard  
 Tom and Linda Gray  
 Laurie and Jerry Halpern  
 Deborah and Byron Haynes  
 Lester Henderson  
 Kelley Hersey and Fred Faudie  
 Karen Hutchcraft  
 Roger and Helen Hutchinson  
 Ralph and Cathy Hybels  
 Tom Johnson and Jeannie Scheinin  
 Steve and Rita Lajoie  
 Jean and John Lawe  
 Amy and Craig Layne  
 Reese Madden  
 Erin and Jonathan Marotti  
 John and Joanne McCormick  
 Susan and Buff McLaughry  
 Judy and Norman Miller  
 John Moody  
 Martha Nelson  
 Robert and Susan Pitiger  
 Carolyn and Alfred Purcell, Jr.  
 Julia Rabig and Jeffrey Sharlet  
 Alan Rozycki  
 Sarah Stewart and Jim Cuno  
 Barry and Sylvia Scherr  
 Ann and Dean Seibert  
 David and Pauline Smith  
 Richard and Melinda Stucker  
 Jeffrey and Brie Swenson  
 Liz and Folger Tuggle  
 Ross and Sandy Virginia  
 John Watanabe and  
 Deborah Nichols  
 Ann Waterfall and Peter Kaufman  
 Marie White  
 Roger and Nancy Zaenglein

**Individual (\$25)**

Deborah Boettiger  
 Peter H. Carter  
 Daniel Collison  
 Margo and Paul Doscher  
 Martha Drake  
 Jon Gilbert Fox

Carol French  
 Anne Garrigue  
 Marion H. Gauthier  
 Leah Goat  
 Shirley Griggs  
 Barbara Hazen  
 Mary Ann Holbrook  
 Douglas and Lois Kerr  
 Karen Kniffin  
 Joyce and Calvin Knights  
 Alice B. Lacey  
 Tony Luckino  
 Rosemary Mandelbaum  
 Virginia McCleery  
 Doris Nelson  
 William Noble  
 Robert Rettig  
 Lynne A. Trumpower  
 Steven Wang

**Senior (\$15)**

Barbara R. Barnes  
 Judeen Barwood  
 Arlene Bettigole  
 William A. and Cyndy Bittinger  
 Inge Brown  
 Diane Miller Campbell

Harriet Chase  
 Fletcher and Mary Cooper  
 Nancy Dennis  
 Kate Emlen  
 Carol Ann Frost and Clarke Cogsdill  
 Margaret Gray  
 Susan Hardy  
 Cornelia Hodder  
 Mary Hutchins  
 Mary (Bea) Jacoby  
 Kip King  
 Margaret Kuhns  
 Robert and Barbara Lewy  
 Victoria and Adam Lubin  
 Susan McGrew  
 Matt and Roberta Merrens  
 Barbara J. Merrill  
 Alice Morrison  
 Margo Nutt  
 Candace Vandouris  
 Heidi Webster  
 Chris Weinmann  
 Deborah Williams

**GIFTS IN HONOR OF**

**Alan Berolzheimer**

Linda Mulley

**Chad Finer**

S.K. "Slap" Smith

**Roger Blake**

Robert Spottswood

**George Porter**

Carolyn Porter

**GIFTS IN MEMORY OF**

**Jarrett H. Folley Jr.**

Penny Miller

**Jim Southworth**

Nancy Osgood

**Tom Funt**

David Callaway

**Kim King Zea**

Molly King  
 Roger and Nancy Zaenglein

**Bill Osgood**

Nancy Osgood

**SPECIAL GIFT**

**Replacement of the Lewis House Roof**

Anonymous



Laura Craft and daughter Alex led the spinning portion of the 3rd grade Sheep to Shawl program in the spring at NHS.

## UPCOMING EVENTS

### Every Street has a Story!

**June 23:** Main Street House and Garden Tour, 3:00 – 7:00 pm

**July 8:** Slavery, Abolition, and the Civil War Walking Tour (Village Center), 3:00 pm

**July 15 and August 12:** Summer Social

**August 19:** Mid-Century Modern Walking Tour (Hopson Road), 3:00 pm



Published by Ken, F. Kidding  
Main Street, Lewiston, VT.

**September 9:** Lewiston, A Ghost Hamlet Walking Tour, 1:30 – 3:00 pm

**October (date tbd):** Historic Pompanoosuc, 1:30 pm

Walking Tour Tickets: \$5 (free for members)

These tours fill fast; reserve your space ahead of time by emailing: [info@norwichhistory.org](mailto:info@norwichhistory.org)

### Summer Exhibit Back to our Routes: The stories of Norwich's road names

Have you ever wondered how the roads we traverse got their names? Our new exhibit takes you on a journey through Norwich and to the past to learn about the Braggs, Brigham, Pattrells and other families who farmed the land for generations and left their imprints on the landscape. Photographs, letters, diaries, and artifacts bring their shadows on the landscape into focus.

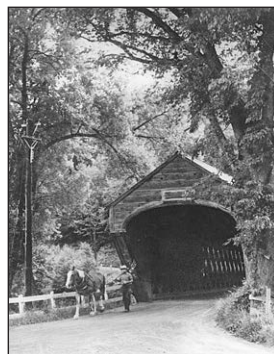

### HIGHLIGHTS OF ITEMS DONATED TO THE SOCIETY IN 2017

Watercolor drawing of Albert Snite's guest house on Hopson Road – gift of Richard and Cynthia Chapman.

Gertrude (Roberts) Patterson's slate and slate pencils dating from when she was a student at Thetford Academy. Inside the double slates is her note: "This is the 25th day of August 1891. Mama is home from Boston on a Vacation. I am eighteen and am saying goodbye to my school books and slate and packing all into a big box together with my doll and wardrobe. It is a pleasant day but

muggy. Wonder when I next shall open the box. Mean to put the date down at that time. Farewell to my childhood days. Never more shall I have the happy free life I once had." – gift of James Southworth

Original architectural blueprints of former Keith Warner residence, created for Mr. and Mrs. Warner by Wimer & McKirahan, Architects and Engineers, Fort Lauderdale, FL. House was built in 1952 on Hopson Road in Norwich, VT – gift of Debra and John Caulo

2 diaries of Norwich resident E. B. Brown: 1867–68, 1875–76 – gift of Corb Moister, Jr.

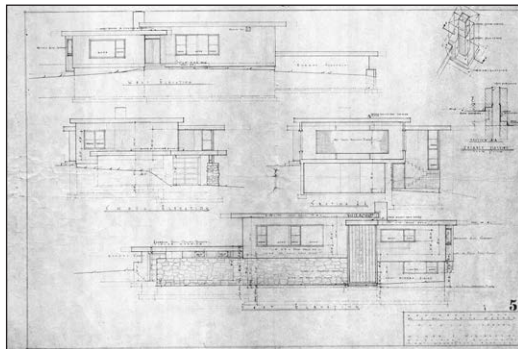

## Norwich Historical Society

### Condensed Balance Sheets:

	9/30/2017	9/30/2016
<b>Assets</b>		
Cash & Equivalent	\$71,655.84	\$48,357.76
Property, Plant & Equipment	\$544,989.47	\$562,433.47
<b>Total Assets</b>	<b>\$616,645.31</b>	<b>\$610,791.23</b>
<b>Liabilities &amp; Equity</b>		
Current Liabilities	\$175.00	\$2,277.54
Retained Earnings	\$520,845.65	\$540,904.93
Unrestricted Retained Earnings	\$61,171.08	\$72,354.87
Restricted Funds	\$27,931.96	\$7,872.68
<b>Net Income</b>	<b>\$6,521.62</b>	<b>\$(12,618.79)</b>
<b>Total Liabilities &amp; Equity</b>	<b>\$616,645.31</b>	<b>\$610,791.23</b>

### Condensed Operating Profit & Loss Statement for Years ending:

	9/30/2017	9/30/2016
<b>Revenue</b>		
Annual Campaign	\$16,667.00	\$19,341.97
Membership	\$12,055.00	\$11,330.00
Business Donors	\$7,250.00	\$6,700.00
Town Appropriation	\$8,000.00	\$8,000.00
Special Events	\$12,804.95	\$13,232.00
Grants	\$1,500.00	
Other	\$4,155.98	\$4,104.95
<b>Total Revenue</b>	<b>\$62,432.93</b>	<b>\$62,708.92</b>
<b>Expenses</b>		
Office Operations	\$40,044.13	\$42,410.58
Buildings and Grounds	\$8,540.39	\$7,994.78
Depreciation	\$21,119.00	\$21,156.00
Other	\$8,507.07	\$7,928.91
<b>Total Expenses</b>	<b>\$78,210.59</b>	<b>\$79,490.27</b>

### BOARD COMINGS AND GOINGS

We thank Gail Sanders for her hard work and dedication as president of the board of trustees, and welcome Carolyn Clinton, Seth Goodwin, and Heidi Webster to the board.

**14TH ANNUAL NORWICH ANTIQUES SHOW**  
Saturday, September 15,  
10am – 3pm  
Cost: \$5 (12 & under free)



Are you looking for that perfect antique for your home? This wonderful show and sale attracts some of the region's finest dealers, showcasing fine country to formal antiques on the beautiful grounds of the Norwich Historical Society. As in the past, Bill Smith of William A. Smith Auctioneers & Appraisals has generously donated his tent for the show, and will offer an informal appraisal session in the barn. Come find out about your family treasure!