



Norwich Historical Society

2024 ANNUAL REPORT

LOOKING TO 2025



BOARD OF TRUSTEES
 Carolyn Clinton, President
 Annie Bauer, Vice President
 Carla Vincent, Treasurer
 Mary Brownlow, Secretary
 Anna Adachi-Mejia
 Terry Appleby
 Donald Bartlett
 Judy Brown
 Cam Cross
 Andrew Garthwaite
 Leah Goat
 Tammy Heesakker
 Cheri Mather
 Wendy Thompson
 Sarah Rooker, Director

277 Main Street • PO Box 1680
 Norwich, VT 05055
 802.649.0124
info@norwichhistory.org
www.norwichhistory.org



Above: Marion Cross students combined science, art, and community service while helping us create a new community mural celebrating Norwich conservation.

STEWARD CONNECT SUSTAIN

Our programs, collections care activities, and collaborations are all shaped by our guiding principles of stewarding, connecting and sustaining our organization and the community.

We continue to offer the very popular *Discover Norwich* program series on Zoom, a collaborative program series all about Norwich. Winter coffees will be an opportunity to visit NHS and learn more about our collections and see behind-the-scenes.

In the warm months we will be offering tours around town. We are preparing a new cemetery tour on Norwich during the Revolution and planning more evening history strolls at a cooler time of day.

Even our fundraisers are an opportunity to connect with each other and sustain our work. This year's garden tour is scheduled for June 14th and the Antiques Show is September 13th--two events not to be missed.

Watch for Walktober this fall when we collaborate with Norwich Recreation Department and other groups to offer all sorts of guided walks on the streets and trails.

We wouldn't be able to do our work without the generosity of our members, donors, and business sponsors. Your gifts of money and time provide us with the financial means and renewed energies and spirit to do all that we do. Thank you!

- Sarah Rooker, NHS Director

Our Mission: Norwich Historical Society cultivates a vibrant sense of place and community through discovering, preserving, and sharing the history of Norwich.

MEMBERSHIP

BENEFACTOR (\$500+)

Sandra Anderson and Reeve Williams
Christine and Donald Bartlett, Jr.
Annie Bauer
Richard and Cynthia Chapman
Charlotte Metcalf
Ellen Seiffert and Alexander Orem
Bob Sommers

STEWARD (\$250-499)

Alan Berolzheimer and Nancy Cressman
Daniel and Brita Lucey
Carmen McCampbell
Judy and Norman Miller
Corb Moister, Jr.
Elizabeth and Duff Nelson
Sheldon Novick and Carolyn Clinton
Rosamond F. Orford
David and Mary Otto
Edmund and Pamela Piper
Steve and Martha Richardson

PATRON (\$100-249)

Terry Appleby and Mary Ryan
Cheryl Asa
Judy and Jim Brown
David and Lynn Callaway
Margaret Cheney and Peter Welch
George Clark, Jr.
Elissa Close and Chris Brady
Vijay Thadani and Onita Connington
Carole Dempsey and Jon Olsen
Frank Dolan and Janet Gelfan
Paul and Margo Doscher
Jean Fraser
Steve Gaughan
Lois Green
Susan Haedrich
Deborah T. and Byron W. Haynes
Virginia Hazen and Laurence Ranslow
Lisa and Bob Holley
Antoinette Jacobson
Corlan Johnson and Richard Neugass
Deborah and Aaron Kaplan
Ann Waterfall and Peter Kaufman
Ken and Jane Korey
Paul and Wendy Manganiello
Cheri Mather and Rick Enelow
Carmen T McCampbell

PATRON (\$100-249)

Brooke Herndon and Eric Miller
Letha Mills
Joyce and David Milne
Emily and Ethan Myers
Eugene and Candace Nattie
William Noble and Jim Tatum
Rachel Onuf
Jess and Liz Phelps
Stephen Pidgeon and Danielle Cohen
Liz and Bill Pierce
David Pierce
Patty Piotrowski
Sue and Bob Pitiger
Horst Richter
Arline and Barry Rotman
Alan A. Rozycki
Erin Salcone and Jonathan Marotti
Sue Schiller
Margaret Southworth
Tom Southworth
Jonathan Streeter and Elizabeth McKinstry
Wendy Thompson
Lily and Omer Trajman
Carla and John Vincent
Susan Voake
Heidi Webster
Marcia and Bruce Williams
Nicholas Wood
Roger Zaenglein

ASSOCIATE (\$50)

Anna Adachi-Mejia and Chris Moore
Jennifer Ankner-Edelstein and Eric Edelstein
Cinny and Steve Bensen
Becky Cook and Natalie Boze
Marilyse de Boissezon
Kirsten Detrick
Gretchen Dwyer
Deborah Hannam
Ronald P. Hutchcraft
Deborah King
Alice B. Lacey
Jean Lawe
Suzanne Leiter
Claudia McKay and Mary Dingman
Jane and John Phipps
Tom and Misty Porter
Mimi and Michael Simpson
Nancy Stone
Steven Wang

FAMILY (\$35)

Jedediah Baker and Anne Holden
Wende and Tim Beck
David and Carole Bibeau
Erik Blanchard and Calli Guion
Annette and Arnie Brown
Kristin Brown and Stuart Close
Tom and Robin Davis
Jim and Beckie Eakin
Jessica Eakin and Eric Picconi Janet
and Philip Eller
Jim and Cynthia Faughnan
Anne and Jon Felde
Polly and Jack Forcier
Leah Goat and Fia Alexander
Michael and Deirdre Goodrich
Laurie and Jerry Halpern
Tammy Heesakker and Greg Russo
Roger and Helen Hutchinson
Ted and Ruth Jabbs
Nora Jacobson and David Ferm
Siobhan Jacobson
Craig and Amy Layne
Karen Lefkoe
Robert and Barbara Lewy
David Macaulay and Ruthie Murray
Ruth MacKinnon
Joanne and John McCormick
Martha Nelson and Brion McMullan
Laura Osborn
Jennifer Raab and Asher Auel
James and Heidi Rice
Matthew and Lucy Rojansky
Sarah and Nelson Rooker
Peggy Sadler and Paul Gross
Dan Shepard and Lee Steppacher
Pamela and Wilfred Smith
Sonia Swierczynski
Clark Todd
Anna Typrowicz
James Westrich
Gary and Mary Wieland

INDIVIDUAL (\$25)

Deborah Boettiger
Nancy Chase
Teresa Cheeks
Lynne Chow
Kate Emlen
Catherine Girard
Linda Gray
Margaret Gray
Elisabeth Hammer
Barbara Hazen
Nathalie Hebert
Kim and Peter Holzberger
Mary Layton
Margo Nutt
Martia Smith
Richard and Melinda Stucker
Anne Walker

SENIOR (\$15)

Bonnie Ashworth
Betty Barba
Cynthia Bittinger
Inge Brown
Nancy Dennis
Courtney Dobyns
Judith Golden
Louise Hamlin
Suzanne Hinman
Kip King
Karen and Wayne Kniffin
Joyce Knights
Bonnie Lawlor
Jane Marsh
Susan McGrew
Candace Miller
Dianne Miller
Nancy Morley
Phyll Perry
Sophie Starr
Anna Sykas
Barbara Tolman
Stan and Christine Wallace
Betty White
Lorrie Wilkes

NORWICH LEGACY SOCIETY

Betty Ann Aldrich
Donald and Christine Bartlett
Carolyn Clinton and Sheldon Novick

Nancy Osgood
Robert Parker

2024 YEAR IN REVIEW

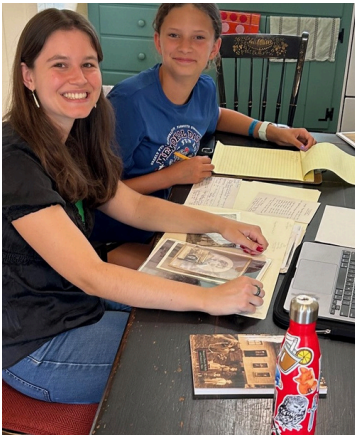

2024 was a year of connecting to the community. We teamed up with the Norwich Conservation Commission to create a new community mural celebrating 50 years of conservation in Norwich. We also gathered Norwich's nonprofits for a community fair showcasing the many offerings and services available to residents. Bringing groups together is part of our mission to use history to create a stronger community.

Each summer we welcome students to NHS for hands-on research experiences.

Above: Lauren Pigeon researched Norwich in the Revolutionary era and worked with young researchers. **Below:** Skyler Tomkins created an exhibit featuring our sampler collection.



Our Vision

We envision a community where Norwich residents are grounded in their local history and landscape. They understand that history deepens their connections to each other and their community. As a result, they are more engaged citizens and better stewards of their community and the world.

This summer we changed our walking tour format to offer “summer evening strolls.” These proved to be popular in the cooler hours of the day. A new walk this year featured stories of Norwich women who lived and worked along Main Street. Of course, we also offered our sold-out Mid-Century Modern Tour, our history hike to Parcel 5, and our Main Street Civil War tour.

Discover Norwich, the Norwich Antiques Show, and a beautiful garden tour on Maple Hill Road were successful fundraisers this year. Many thanks to Gail Torkelson for organizing the Norwich Antiques Show. Thank you to Gail and Andy Torkelson, Cathy and Kurt Welling, and Libby and Peter Robbie for sharing their beautiful gardens at the Garden Tour.

ADDITIONS TO THE COLLECTION

We received a number of donations from the Norwich grangers including records, regalia clothing, these banners and ballot box.

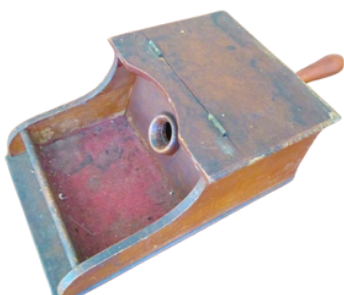

We continued to care for the Lewis House and grounds. Many thanks to Chris Brady, Jonathan Streeter, and Dave Callaway for their help. Of course, collections care is also a major part of our work. Nancy Osgood continued to accession and document the collection while Heidi Webster, Ellen Blake, Elissa Close, Susan Haedrich, and Corlan Johnson worked in the archives. Deb Haynes has been helping us formalize our database. Our online offerings featured narrated letters from the collection. Thanks to Bob Bristol for his research and writing. Several community members contributed their voices to the project which brought the letters alive.

Board comings and goings: We thank Carolyn Clinton for her many years of service on the Board including an extra year as President, Carla Vincent for serving as Treasurer so capably, Don Bartlett for his work designing a planned giving program, and Terry Appleby for his service with finance and facilities. We welcome Bob Bristol, Nancy Morley, and Jim Westrich as candidates to the Board in 2025.

ANNUAL FUND DONORS

Anonymous
Anna Adachi-Mejia and Chris Moore
Betty Ann Aldrich
Jacqueline Allen
Marguerite and Thomas Ames
Terry Appleby and Mary Ryan
Mary Bagnato
Christine and Donald Bartlett
Annie Bauer
Wende and Tim Beck
Adrienne Bell
James and Judith Bernat
Alan Berolzheimer and Nancy Cressman
David and Carole Bibeau
Ellen Blake
Erik Blanchard
Elizabeth Blanchfield and Bridge McDowell
Elizabeth Blum and Nelson Kasfir
Christine Bothe
Bob Bristol and Tracy Bennett
Doug Britton and Katherine Fisher
Annette and Arnie Brown
Judy and Jim Brown
Mary Brownlow
Jill and Martin Butler
Connie Cadow
David and Lynn Callaway
Tom and Samantha Candon
Margery Cantor
Lani Carney
Erica and Robert Carpenter
John and Nan Carroll
Peter and Debbie Carter
Margaret Cheney and Peter Welch
Ed and Joyce Childs
Elissa Close and Chris Brady
Harold L. Colvocoresses
Vijay Thadani and Onita Connington
Fred and Sophia Crawford
Courtney Dobyns
Frank Dolan
Leslie Dustin and Todd Thompson
Richard Ferrell
Polly and Jack Forcier
George and Susie Fraser
Peter and Carol French

Holly Glick and Jonathan Frishtick
Milton and Carolyn Frye
Andrew Garthwaite
Catherine Girard
Daniel Gottlieb
Linda Gray
Robert Gurwitt and Karen Harris
Susan Haedrich
Elisabeth Hammer
Doug and Janet Hardy
Byron and Deborah Haynes
Marlene Heck and Kevin Reinhart
Tammy Heesakker and Greg Russo
Lisa and Bob Holley
Soshana Hort and Alex Fuld
Edith Hubbell
Roger and Ellen Hutchinson
Antoinette Jacobson
Christopher Joy and Cathy Velenchik
Sue King
Karen and Wayne Kniffin
Alice B. Lacey
Steve Lagasse
Mary D. Layton and Bill Clauson
Ann Leis
Robert and Barbara Lewy
Elizabeth Maislen
Cheri Mather and Rick Enelow
Gretchen Maynard
Joanne and John McCormick
Buff and Suse McLaughry
Charlotte Metcalf
Corb Moister, Jr.
Emily and Ethan Myers
Eugene and Candace Nattie
Elizabeth and Duff Nelson
Martha Nelson and Brion McMullan
Danforth Newcomb
Sheldon M. Novick and Carolyn M. Clinton
Margo Nutt
Jane and Richard Nylander
Jennifer O'Flaherty and Elizabeth Ryan
Rachel Onuf
Nancy Osgood
David and Mary Otto
Beth Perry and Jeff Reed

Edmund and Pamela Piper
Sue and Bob Pitiger
Toni and Gregory Prince
Carolyn Purcell
Lindsay Putnam and Brian Kunz
Jennifer Raab and Asher Auel
Doug and Berna Rexford
Steve and Martha Richardson
Horst Richter
Leonard and Abigail Rieser
Leslie and Christopher Rimmer
Peter and Libby Robbie
Alan Rozycki
Helen Savage
Ann and Dean Seibert
Peter and Anne Silberfarb
Mimi and Michael Simpson
Barry Smith
Susan Spademan
John and Lydia Starosta
Jerry Stearns
Jane and Bill Stetson
Virginia Stone and Laurence Babcock
Jonathan Streeter and Elizabeth McKinstry
Signe Taylor and Joel Stettenheim
Wendy Thompson
Andrew and Gail Torkelson
Lynne Trumpower
Martha Valen
Jay and Deborah Van Arman
Carla Vincent and John Vincent
Jonathan and Priscilla Vincent
Ross and Sandra Virginia
Susan Voake
Heidi Webster
Philip and Donna Wheeler
Gillian F. White
Gary and Mary Wieland
Roger Zaenglein
Philip and Betsy Zea

IN-KIND DONATIONS

Gardener's Supply
Half-Step Beer & Wine
James LaMontagne Landscape
Mont Verde Gardens

BUSINESS SPONSORS

Lewis Society (\$1000+)
Pompanoosuc Mills

Steward Level (\$500+)
Norwich Square Properties
Webster & Donovan Excavating
Windows and Doors by Brownell

Sustainer Level (\$250-499)
G.R. Porter & Sons
Ledyard Bank
The Norwich Inn
The Norwich Times
Otto & Associates
Riverlight Builders, Inc.
Stave Puzzles

Supporter Level (\$100-249)
Acker Contracting
Adachi Labs
Haynes & Garthwaite Architects
Norwich Bookstore
Norwich Technologies
RE/MAX Group One Realtors
The Richards Group

2024 Garden Tour Sponsor
Sargent Designs

2024 Antiques Show Sponsor
William Smith Auctions

FOUNDATIONS AND ORGANIZATIONS

Craig Scarborough Memorial Fund
JoyVel Charitable Fund
Norwich Lions Club
Norwich Women's Club
Stettenheim Foundation
Ann H. Symington Foundation
Town of Norwich



21st ANNUAL NORWICH ANTIQUES SHOW

Saturday, September 13, 2025, 10:00 am – 3:00 pm

Are you looking for that perfect antique for your home? This wonderful show and sale attracts some of the region's finest dealers, showcasing fine country to formal antiques on the beautiful grounds of the Norwich Historical Society. We'll be holding our annual antiques "Road Show" evaluating the value of your own treasures and a "Doctor is In" tent where experts will be available to look at your antiques and answer your questions about storage, repair, and care.

LIFE MEMBERS

Betty Ann Aldrich
Ellen Blake
Jane and Glenn Britton
Mary Brownlow
Nancy and Edward Clark
Linda Cook

Michael Foster
Daniel D. Fraser
Anne French
Milton and Carolyn Frye
Thomas Hulleberg and
Kristin Graham
James F. Jacobson

Molly King
Mary Ellen Kreider
Jeffrey and Therese Marshall
Donald May
Cathy and Scott McGee
Nancy Osgood

Beth Perry and Jeff Reed
Robert and Elizabeth Porter
Andrew and Kate Robinson
David and Ann Sargent
Peter and Anne Silberfarb
William G. and Ann Marie Smith

Eleanor Stephenson
Bill and Jane Stetson
Andrew and Gail Torkelson
Jay and Deborah Van Arman
Jack and Elizabeth Weingarten
Philip and Betsy Zea

GIFTS IN MEMORY OF

Bill Aldrich

BettyAnn Aldrich

Roger Blake

Steve LaGasse

Beth Perry

Nik Folley

Gillian Folley White

Kim King Zea

Adrienne Bell

Sue King

Roger Zaenglein

Norman Miller

Nancy Osgood

Bill Osgood

Nancy Osgood

Rosemary Rieser

Tim, Len, and Abby Rieser

Craig Scarborough

Ann Bauer

MaryAnn Smith

Barry Smith

Ronald Voake

Susan Voake

GIFTS IN HONOR OF

Judy Brown

Lisa and Bob Holley

Cynthia Drake

Mary Drake Layton

Henry Isaacs

Gail and Andy Torkelson

Nancy Osgood

Jerry Stearns and John Mitchell

Greg and Toni Prince

Nan and John Carroll

Sarah Rooker

Carolyn Clinton and Sheldon Novick

Richard and Jane Nylander

Peter and Betty Waterman

Christopher Joy and Cathy Velenchik

FINANCES

Condensed Balance Sheet

(without depreciation) as of :

9/30/23

9/30/24

Assets

Cash & Equivalent	\$164,237.48	\$164,318.21
Property, Plant & Equipment	\$469,623.47	\$463,435.63
Total Assets	\$633,860.95	\$627,753.84

Liabilities & Equity

Current Liabilities	\$638.99	\$1,847.66
Retained Earnings	\$465,358.95	\$462,994.36
Unrestricted Retained Earnings	\$13,848.33	\$57,500.25
Restricted Funds	\$93,354.25	\$95,718.84
Net Income	\$60,660.43	\$9,692.73
Total Liabilities & Equity	\$633,860.95	\$627,753.84

Condensed Operating Profit & Loss Statement

(without depreciation) for Years Ending:

9/30/23

9/30/24

Revenue

Annual Campaign	\$26,820.00	\$24,950.27
Membership	\$14,955.00	\$13,904.05
Business Donors	\$4,500.00	\$6,050.00
Town Appropriation	\$8,000.00	\$8,000.00
Special Events	\$18,258.97	\$23,061.99
Restricted Funds	\$68,860.19	\$2,928.40
Other	\$7,124.14	\$4,708.87
Total Revenue	\$148,518.30	\$83,603.58

Expenses

Office Operations	\$52,049.73	\$57,845.06
Building & Grounds	\$17,640.15	\$8,957.08
Restricted Funds	\$13,446.46	\$1,968.15
Other	\$4,721.53	\$5,140.56
Total Expenses	\$87,857.87	\$73,910.85

Net Operating Income*

\$60,660.43

\$9,692.73

**We are so very grateful for the legacy gifts, memorial contributions and other special donations that boosted our restricted funds last year. Because these funds are for specific purposes (such as capital improvements to the Lewis House, collections acquisitions, and growing an endowment), they are not strictly operating funds.*