



# Norwich Historical Society

## 2018 ANNUAL REPORT

### BOARD OF TRUSTEES

Alan Berolzheimer, President  
Courtney Dobyns, Vice President  
Corb Moister, Jr., Treasurer  
Carolyn Clinton, Secretary

Jennifer Ankner-Edelstein  
Donald Bartlett  
Annette Brown  
David Callaway  
Cynthia Chapman  
Gail Kiley Sanders  
Jonathan Streeter  
Carla Vincent  
Heidi Webster

Sarah Rooker, Director

### HOURS

Wednesday and Thursday  
9:00am – Noon

Saturday 10:00am – Noon  
June through October

277 Main Street • PO Box 1680  
Norwich, VT 05055  
802.649.0124

info@norwichhistory.org  
www.norwichhistory.org

### LOOKING FORWARD AT NHS

In 2018 the Norwich Historical Society board of trustees continued discussions around facilities needs and strategic planning. We are grateful to Nick and Gail Sanders for finding us the funding to install exhibit lights on the first floor of the Lewis House.

A major accomplishment in 2018 was the creation of a disaster plan. After months of trainings and work, we now have not only a plan, but just about every artifact tagged, relocated, and prioritized for attention in case of a disaster. Many thanks to the NHS "Monday Morning Collections Crew" for their detailed attention to this project.

Thanks to a grant from the Norwich Women's Club, we were able to hire summer intern Kevin Hybels to digitize our collection of Norwich school photos and write what have become very popular online history posts. All the digitized photographs are now available on flickr.

We continue a thematic approach to exhibits and programs in 2019 with a focus on

Norwich's school history. School district maps and photographs tell the story of Norwich's many small schools and their consolidation to Marion Cross in the 1950s. Norwich University's history is also highlighted with photographs and archaeological fragments from

the green across the street that was once the school's parade ground.

2019 has also seen the launch of pop-up exhibits in town. We've been at the Grange, Memorial Day parade, Summer Revels, Beaver Meadow Schoolhouse, and the Prouty. Two exhibits on school history at the Library have engaged many library patrons, young and old. We're taking Norwich history out to Norwich!

Norwich Historical Society meets its operations budget through memberships, annual gifts, grants, fundraising events, and a town appropriation. Thank you for the many ways you support your community's historical society and history. Please check out our website or the listserv for the rich calendar of events offered in 2019.



*A one-room schoolhouse was recreated for our focus on education in Norwich and may be visited during open hours through November.*



Are you looking for that perfect antique for your home? This wonderful show and sale attracts some of the region's finest dealers, showcasing fine country to formal antiques on the beautiful grounds of the Norwich Historical Society. As in the past, Bill Smith of William A. Smith Auctioneers & Appraisals has generously donated his tent for the show. New this year will be a "Doctor is In" tent where experts will be available to look at your

antiques and answer your questions about storage, repair, and care. Many thanks to Gail Torkelson and Liz Tuggle from Spencer-Julian Antiques for organizing the show. It is a very generous gift they give to NHS.



## FIFTEENTH ANNUAL NORWICH ANTIQUES SHOW

**Saturday, September 14, 10am - 3pm**

at the Norwich Historical Society

Admission: \$5 (12 and under free)

Great Food, Live Music and Raffle!

**"The Doctor Is In:"** Expert advice on care and repair of your heirlooms, **11am-1pm**

**Informal Appraisals** by Andrew Katz,  
Windham Antiques Appraisal Service, **1-3pm**

*Limit of 3 items*

**TO BENEFIT THE NORWICH HISTORICAL SOCIETY**

# ANNUAL FUND

January 1 – December 31, 2018

Bill and Betty Ann Aldrich  
Laurence Babcock & Virginia Stone  
Christine & Donald Bartlett, Jr.  
Cinny and Steve Bensen  
Alan Berolzheimer and Nancy Cressman  
Christine Bothe  
Sally C. Bower  
Tineke Breed  
Peter and Susan Brink  
Katherine and Doug Britton  
Gary Brooks and Barbara Duncan  
Richard and Robin Brooks  
Annette and Arnie Brown  
Judy and Jim Brown  
David Callaway  
Tom & Samantha Candon  
Margery Cantor  
Richard and Cynthia Chapman  
Margaret Cheney and Peter Welch  
Ed and Joyce Childs  
George Clark, Jr.  
Elissa Close and Chris Brady  
Stuart Close & Kristin Brown  
Harold L. Colvocoresses  
Fred and Sophia Crawford  
Erika and Brian Dade  
David DeLucia  
Courtney Dobyns  
Frank Dolan  
Martha Drake  
Susan and William Edwards  
Dan Fraser  
George and Susie Fraser  
Milton and Carolyn Frye  
Cadence A. Genereaux  
Norah Geraghty  
Catherine and John Girard  
James Gold and Penny McConnel

Seth Goodwin and Kathryn Doherty  
Stuart Gordon and Leane Matchem  
Priscilla Grayson  
Lois and Bob Green  
Susan Haedrich  
Deborah Hannam  
Donald Hardy  
Susan E Hardy  
Marlene Heck and Kevin Reinhart  
Lester Henderson  
Shoshana Hort and Alex Fuld  
Brucie Hubbell  
Eleanor Huke  
Dana and Jerry Ireland  
Deborah and Aaron Kaplan  
Douglas and Lois Kerr  
Molly King  
Stephen & Rita Lajoie  
John Lamperti  
Jean & John Lawe  
Bonnie Lawlor  
Robert & Barbara Lewy  
Karen and Jeffrey Lubell  
Roger and Gretchen Maynard  
Carmen T McCampbell  
Buff and Suse McLaughry  
Peg and Ed Merrens  
Charlotte Metcalf  
Joyce and David Milne  
Corb Moister, Jr.  
Richard and Brigitte Mosenthal  
Linda Mulley  
Elizabeth and Duff Nelson  
Martha Nelson and Brion McMullan  
William Noble and Jim Tatum  
Sheldon M. Novick and Carolyn M. Clinton  
Margo Nutt  
Nancy Osgood



A stereoscopic card of the Lewis House, home of the Norwich Historical Society, was recently donated by Phil and Betsy Zea.

Nancy Peabody  
Anne Corning Pearson  
Blanche Parker Perkins  
Sue and Bob Pitiger  
Carolyn Porter  
Carolyn Purcell  
Sharon and Bob Racusin  
Ned & Cathie Redpath  
David & Sarah Reeves  
Conrad Reining  
Doug and Bema Rexford  
Horst J. Richter  
Leslie & Christopher Rimmer  
Peter & Libby Robbie  
Sarah Rooker  
Elisabeth Russell  
Elizabeth Ryan & Jennifer O'Flaherty  
Erin Marotti Salcone  
David and Ann Sargent, Jr.  
Carl Schmidt  
Ann and Dean Seibert  
Lisa Solbert- Sheldon  
Robert Spottswood  
John and Lydia Starosta

Suzanne Stofflet  
Jonathan Streeter and Elizabeth McKinstry  
Marie McAndrew-Taylor and  
Thomas Taylor  
Andrew and Gail Torkelson  
Liz and Folger Tuggle  
Jay and Deborah Van Arman  
Jonathan and Priscilla Vincent  
Ross and Sandra Virginia  
Noelle and Geoffrey Vitt  
Susan and Ronald Voake  
Steven C. Wang  
Donna and Philip Wheeler  
Gillian F. White

Marcia and Bruce Williams  
Bradford and Alice Williams  
Reeve Williams and Sandra K Anderson  
Roger and Nancy Zaenglein

## FOUNDATIONS & ORGANIZATIONS

Jack and Dorothy Byrne Foundation  
Hypertherm Hope Foundation  
Norwich Lions Club  
Norwich Women's Club  
Frank and Brinna Sands Foundation  
Town of Norwich



It was standing room only for Marlene Heck's talk on Norwich architecture.

## 2018 BUSINESS SPONSORS

*The Historical Society is grateful to our sponsors who underwrite our programs and events.*

### Level 1: \$500+

Marvin Design Gallery  
Mascoma Bank  
Norwich Square Properties  
Bill and Jane Stetson

Otto and Associates  
Riverlight Builders  
Stave Puzzles  
Webster and Donovan Excavating

Norwich Solar Technologies  
Norwich Times  
River Road Veterinary Clinic  
Solaflect Energy  
The Richards Group

### Level 2: \$250

Building Energy  
Chippers  
Clean Yield Fund  
Coldwell Banker Lifestyles  
Design Source  
Susan Zak,  
Four Seasons Sotheby's Internat'l Realty  
G.R. Porter & Sons  
GKS Exterior Designs  
Killdeer Farm  
Ledyard National Bank  
Norwich Inn

### Level 3: \$100

Andrea's Hair Salon  
Bushway Insurance  
Crossroad Farmstand at Norwich  
Dan & Whit's  
Donald Neely  
Grossman & Rippes  
Haynes & Garthwaite Architects  
HP Roofing  
Jeff Wilmot Painting  
Dr. Toby Kravitz, DDS  
Morano Gelato  
Norwich Bookstore

### In-kind:

Bennington Museum  
GIS GPS Mapping  
Historic New England  
Killdeer Farm  
Leahy Press  
Longacre's Nursery  
Main Street Kitchens  
Norwich Bookstore  
Shepard Butler Landscape Architects  
Spencer-Julian Antiques  
W.A. Smith Auctioneers

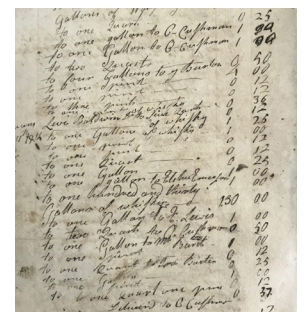

This 18th-century account ledger, donated by Rose Ladd Bender, reveals a thriving spirits business, mostly whisky. Below: Volunteers photographed and re-wrapped NHS's collection of quilts.





# NORWICH HISTORICAL SOCIETY

## MEMBERSHIP

### Benefactor (\$500+)

Richard and Cynthia Chapman  
Joseph and Judy Phillips

Suzanne Lyons  
Carmen McCampbell  
Charlotte Metcalf  
Gene and Candace Nattie  
Elizabeth and Duff Nelson  
Sheldon Novick and Carolyn Clinton  
Dick and Jane Olson  
David Pierce  
Tom and Misty Porter  
Toni and Greg Prince  
David and Sarah Reeves  
Arlene and Barry Rotman  
Allan Rozycki  
Ann and Dean Seibert  
Ellen Seiffert  
Barry Smith  
Martia R. Smith  
Demo and Georgia Sofronos  
Andrew and Shyla Nelson Stewart  
Elaine Waterman  
Betty White  
Marcia and Bruce Williams

### Patron (\$100 – 249)

Christine and Donald Bartlett  
Alan Berolzheimer  
Sally Bower  
Peter and Susan Brink  
Jim and Judy Brown  
David Callaway  
Lisa Cashdan and Peter Stein  
George Clark, Jr.  
Thadani Vijay and Onita Connington  
Frank Demers  
Frank Dolan  
Jack and Jean Fraser  
Jonathan Frishtick and Holly Glick  
Lois and Bob Green  
Deborah and Byron Haynes  
Brook Herndon and Eric Miller  
Geraldine Jacobson  
Deborah and Aaron Kaplan  
Richard Keeton

### Associate (\$50)

Elizabeth Anderson  
Cinny and Steve Bensen  
Annette Brown  
Carol Campbell and John McKenna  
Nancy Chase  
Marilyse de Boissezon  
Margo and Paul Doscher  
Anne Felde  
Priscilla Grayson  
Susan Haedrich  
Virginia Hazen  
Jean and John Lawe  
Suzanne Leiter  
Paul and Wendy Manganiello

## LIFE MEMBERS

Bill and Betty Ann Aldrich  
Roger and Ellen Blake  
Jane and Glenn Britton  
Mary Brownlow  
Nancy and Edward Clark  
Linda Cook  
Michael Foster  
Daniel D Fraser  
Anne French  
Milton and Carolyn Frye  
Shirley Grainger-Inselburg  
Thomas Hulleberg & Kristin Graham  
James F. Jacobson  
Molly King  
Mary Ellen Kreider  
Jeffrey and Therese Marshall

Donald May  
Cathy and Scott McGee  
Nancy Osgood  
Beth Perry and Jeff Reed  
Robert & Elizabeth Porter  
Andrew & Kate Robinson  
Jane O. Sargent  
David and Ann Sargent, Jr.  
Peter & Anne Silberfarb  
William G. and Ann Marie Smith  
Eleanor B. Stephenson  
Bill and Jane Stetson  
Pegge Strickler  
Andrew and Gail Torkelson  
Jay and Deborah Van Arman  
Jack and Elizabeth Weingarten

Barbara J. Merrill  
David Wilson Milne and Joyce Harris  
Betty Nelson  
Jane Phipps  
Liz and Bill Pierce  
Peter and Elizabeth Robbie  
Margaret Southworth  
Tom Southworth  
Nancy Stone  
Marie McAndrew Taylor and Thomas Taylor  
Susan Voake  
Suzanne and Graham Wallis  
Steven Wang  
Heidi Webster  
Stuart and Tilda White  
Jo Anne Withington



*Volunteers help care for NHS collections.*

### Family (\$35)

Jennifer Ankner-Edelstein  
Bonnie Ashworth  
Lisa Cashdan and Peter Stein  
Marcia Cassidy and Paul Horak  
Margaret Cheney  
Elissa Close and Chris Brady  
Stuart Close and Kristin Brown  
Mina Cowie  
Tom and Robin Davis  
Marguerite Dunn  
Jessica Eakin and Eric Picconi  
Jonathan and Corinne Fenton  
Norah Geraghty  
John and Catherine Girard  
Seth Goodwin and Kathryn Doherty  
Laurie and Jerry Halpern  
Ann and Pete Henderson  
Lester Henderson  
Kelley Hersey and Fred Faudie  
Karen Hutchcraft  
Roger and Helen Hutchinson  
Ralph and Cathy Hybels  
Dana and Jerry Ireland  
Peter Kaufman and Ann Waterfall  
Joyce and Calvin Knights  
Steve and Rita Lajoie  
Amy and Craig Layne

Tony Luckino  
Reese Madden  
John and Joanne McCormick  
Erin and Jonathan Marotti  
Judy and Norman Miller  
John Moody  
Martha Nelson  
William Noble  
Robert and Susan Pitiger  
Edward Pritchard  
Carolyn and Alfred Purcell, Jr.  
Julia Rabig and Jeffrey Sharlet  
Sharon and Robert Racusin  
Barry and Sylvia Scherr  
David and Pauline Smith  
Jonathan Streeter and Elizabeth McKinstry  
Richard and Melinda Stucker

Liz and Folger Tuggle  
Ross and Sandy Virginia  
John Watanabe and Deborah Nichols  
Stuart and Tilda White  
Deborah Williams

### Individual (\$25)

Jacqueline Allen  
Betty and Doug Barba  
Deborah Boettiger  
Christine Bothe

Lani Carney  
Peter H. Carter  
Daniel Collison  
Nancy Dennis  
Courtney Dobyns  
Anne Garrigue  
Deborah Hannam  
Cornelia E. Hodder  
Douglas and Lois Kerr  
Karen Kniffin  
Alice B. Lacey  
Robert and Barbara Lewy  
Virginia McCleery  
Doris Nelson  
Robert Rettig  
Horst Richter  
Candace Vandouris  
Steven Wang  
Roger and Nancy Zaenglein

### Senior (\$15)

Judea Barwood  
Arlene Bettigole  
William A. and Cyndy Bittinger  
Inge Brown  
Fletcher and Mary Cooper  
Martha Drake  
Kate Emlen  
Jon Gilbert Fox

Carol French  
Carol Ann Frost and Clarke Cogsdill  
Marion H. Gauthier  
Leah Goat  
Susan Hardy  
Barbara Hazen  
Mary Ann Holbrook  
Mary Hutchins  
Mary (Bea) Jacoby  
Kip King  
Margaret Kuhns  
John Lamperti  
Bonnie Lawlor  
Victoria and Adam Lubin  
Matt and Roberta Merrens  
Diane Miller Campbell  
Margo Nutt  
Blance Perkins  
Carolyn Purcell  
Lynne A. Trumpower  
Heidi Webster  
Chris Weinmann

### GIFTS IN HONOR OF

Alan Berolzheimer  
Linda Mulley  
Roger and Ellen Blake  
Robert Spottswood  
Sarah Rooker  
Susan and Ronald Voake

### GIFTS IN MEMORY OF

Edith Adams Clark  
Sally C. Bower  
Helen Cousens  
Dana and Jerry Ireland  
Nik Folley  
Penny Folley Miller  
John Girard  
Sandi Anderson and Reeve Williams  
Kimberley Ann King  
Molly King  
Roger and Nancy Zaenglein  
Bill Osgood  
Nancy Osgood  
Alfred Purcell, Jr.  
Carolyn Purcell  
Rosemary Rieser  
Leonard, Tim and Abby Rieser



*Emma Lubell, 2018 summer research volunteer*

## 2019 EXHIBIT

### Develop them into Noble Men and Women: Schooling in Norwich

Old photographs, stories, and a re-created schoolroom tell the stories of Norwich's district schools, female academies, and Marion Cross School.

### The Education of Citizen Soldiers: Norwich University

Norwich University celebrates its Bicentennial year in 2019. Learn about Captain Alden Partridge's vision for citizen soldiers, find out about the cadets and the "darters," and why Norwich University moved to Northfield after the Civil War.

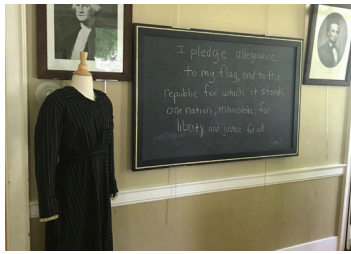

## UPCOMING EVENTS

### Sunday, September 8

Mid-Century Modern Walking Tour; 3:00 pm

### Saturday, September 14

Norwich Antiques Show, 10am-3pm

### Sunday, September 15

Dine at the Norwich Inn and support NHS

### Saturday, September 21

Norwich Lions Club Parade Schoolhouse Float

### Saturday, September 28

Norwich University Bicentennial Celebration

*Note: Our tours fill fast; reserve your space ahead of time by emailing: info@norwichhistory.org*

## NHS COMINGS AND GOINGS

We thank **Jane Korey** for her hard work and dedication as president of the Board of Trustees, and welcome **Donald Bartlett** and **Carla Vincent** to the board.



We are pleased to welcome back NHS intern, **Kevin Hybels**, on-board for the summer of 2019, thanks to a grant from the Norwich Womens Club. Kevin made possible the digitization of street and school photos in our files, contributing to our exhibits.

## HOUSE & GARDEN TOUR 2018

Thank you to our generous Norwich homeowners for offering their beautiful homes and gardens for 2018's House & Garden Tour. We look forward to another tour in 2020.

**Henrike Frowein & Daniel Benjamin**  
**Rachael, Ciaran & Norah Geraghty**  
**Wendy Thompson**  
**Christine and Donald Bartlett**  
**Paula and Dorian Alexandrescu**  
**Lily and Omer Trajman**  
**Saint Barnabas Church**



## COLLECTIONS HIGHLIGHTS 2018

NHS is the grateful recipient of numerous donations to our collections, each considered for its unique value to our history and heritage. Once accepted, items are entered into our museum database and stored carefully for future research and exhibits.

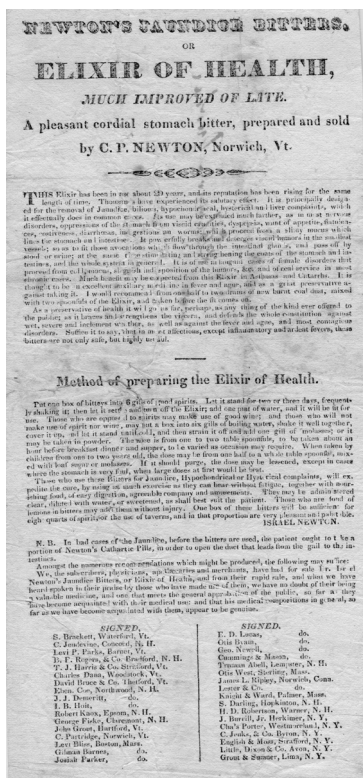

Clockwise from left: Broadside, gift of Ohio History Connection; early wood-working tools, gift of Bill Aldrich; 1823 sampler gift of Corb Moister and Nancy Osgood.

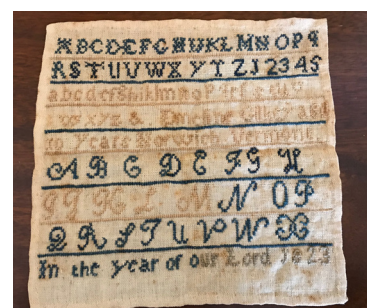

### Norwich Historical Society

#### Condensed Balance Sheets

|                             | 9/30/18             | 9/30/17             |
|-----------------------------|---------------------|---------------------|
| <b>Assets</b>               |                     |                     |
| Cash & Equivalent           | \$55,625.44         | \$71,655.84         |
| Property, Plant & Equipment | \$543,601.47        | \$544,989.47        |
| <b>Total Assets</b>         | <b>\$599,226.91</b> | <b>\$616,645.31</b> |

#### Liabilities & Equity

|                                       |                     |                     |
|---------------------------------------|---------------------|---------------------|
| Current Liabilities                   | \$727.00            | \$175.00            |
| Retained Earnings                     | \$544,306.80        | \$520,845.65        |
| Unrestricted Retained Earnings        | \$57,727.70         | \$61,171.08         |
| Restricted Funds                      | \$14,470.81         | \$27,931.96         |
| <b>Net Income</b>                     | <b>-\$18,005.40</b> | <b>\$6,521.62</b>   |
| <b>Total Liabilities &amp; Equity</b> | <b>\$599,226.91</b> | <b>\$616,645.31</b> |

#### Condensed Operating Profit & Loss Statement for Years ending:

|                      | 9/30/18            | 9/30/17            |
|----------------------|--------------------|--------------------|
| <b>Revenue</b>       |                    |                    |
| Annual Campaign      | \$15,613.00        | \$16,667.00        |
| Membership           | \$13,130.00        | \$12,055.00        |
| Business Donors      | \$7,700.00         | \$7,250.00         |
| Town Appropriation   | \$8,000.00         | \$8,000.00         |
| Special Events       | \$10,852.00        | \$12,804.95        |
| Grants               |                    | \$1,500.00         |
| Other                | \$4,467.06         | \$4,155.98         |
| <b>Total Revenue</b> | <b>\$59,762.06</b> | <b>\$62,432.93</b> |

#### Expenses

|                       |                    |                    |
|-----------------------|--------------------|--------------------|
| Office Operations     | \$37,649.07        | \$40,044.13        |
| Buildings and Grounds | \$8,624.00         | \$8,540.39         |
| Depreciation          | \$21,648.00        | \$21,119.00        |
| Other                 | \$6,645.24         | \$8,507.07         |
| <b>Total Expenses</b> | <b>\$74,566.31</b> | <b>\$78,210.59</b> |